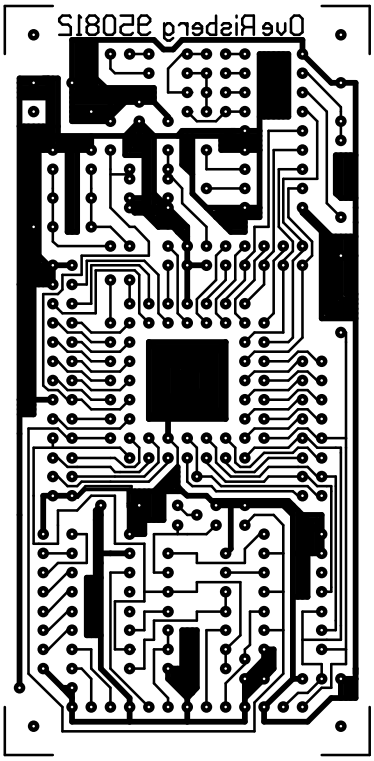
Ove Risberg 950812